Appomattox Chapter Longwood College Held Spring Luncheon

The spring luncheon of the Longwood College Alumni Chapter of Appomattox was held in the Longwood College Banquet Room on Saturday, April 30. Dr. Henry Willet, college president was guest speaker.

The luncheon was followed by a short business meeting which was presided over by the chapter president, Mrs. Betsy Carter. New officers, shown in top picture above from left to right, were elected - President, Mrs. Linda Jo Mays, Vice President, Miss Patsy Butler, Secretary/Treasurer - Mrs Louise Parris.

Perry McCraw, service committee chairman, presented the chapter's first scholarship ($200.00) to Teresa Harris as shown in middle picture above. Teresa is the daughter of Mr. and Mrs. Ralph Harris and will be a Longwood student from our area this fall.

Alabama Baptist

"But Jesus turned him about, and when he saw her, he said, Daughter be of good comfort; thy faith hath made thee whole. And the woman was made whole from that hour." Matt. 9:22

The regular preaching service was held at the Alabama Baptist Church with our pastor Rev. Elliott in charge. Prayer service was lead by the Junior Choir.

The morning service started at 11:45 with a large crowd in attendance. Rev. Elliott read Matthew 9:18-19-22. Prayer was by Deacon Scruggs. Song by the Choir; Special song by Junior Choir, "Something Got Hold of Me"; Miss Pearl Moore and Rev. Elliott - Theme "Faith See You Thru Storm". A lovely sermon was preached and the spirit was very, very high. Offering was good.

The visiting deacons were Deacon Moore and Deacon Hancock, from Mt. Lyle; Deacon Scruggs, Deacon Ackes, from Canaan, Deacon Lamberth, from Jordan; Deacon Jessie King, from Sulphur Spring. We thank each visitor for coming out to make our service what God wants it to be. We are paying for the sick wherever they might be.

Mothers Day night at 7 Rev. Curtis Elliott will hold an appreciaiton service at the Alabama Baptist Church,Pamplin. Rev. James Miller will be the evening speaker Come out and enjoy the srvice.

Marine Private Williams A. Haskins, son of Mr. and Mrs. Hyiner Haskins of Pamplin , has completed recruit training at the marine Corps Recruit Depot in Parris Island, S.C.

During the 11-week training cycle, he learned the basics of battlefield survival. He was introduced to the typical daily routine that he will experience during his enlistment and studied the personal and professional standards traditionally exhibited by Marines.

He participated in an active physical conditioning program and gained proficiency in a variety of military of skills, including first aid, rifle marksmanship and close order drill. Teamwork and self-discipline were emphasized throughout the training cycle. He joined the Marine Corps in December, 1976.

Private William Haskins was home for 10 days and is now stationed in Jacksonville, N. C.

SPRING BAZAAR FRIDAY MAY 13 AT A M S

A Spring Bazaar will take place at the Appomattox Middle School on Friday, May 13 and Saturday, May 14 in the school gym. The hours for the bazaar will be Friday, 4 p.m. to 9 p.m. and Saturday, 10 a.m. to 5 p.m.

This activity is being sponsored by the PTA in cooperation with the Student Government Association. The proceeds of the sale is to be spent for school improvements to update some of the existing facilities. A goal of $1,000 has been set for this project.

The bazaar will consist of several shops, all to be set up in the school gym. There will be the Country Store, The Plant Shop, Arts & Crafts Shop, The Children's Shop and the Odds and Ends Shop.

The students of AMS will be conducting various games for children of all ages and prizes will be given to the winners. The students will also sell hot dogs and drinks in the school cafeteria and will have a baby nursery for bazaar workers and shoppers for 25 cents an hour.

All items, with the exception of baked goods, should be turned in to the school by Thursday. Baked goods may be brought the day they are to be sold. More parent help is needed for this project the days of the sale. If you can help, please call Mrs. Betty Jean Blanks, 352-7527 or Mrs. Becky Leonard, 352-8891.

SPRINGFIELD

There will be a special service held at Springfield Baptist Church Sunday, May 8 at 3 p.m. in honor of the mothers. The Rev. Harrison Kelso of Spout Spring, will be the guest speaker. We welcome everyone.

MOTHERS DAY PROGRAM AT JORDAN BAPTIST CHURCH

The Rev. Curtis Elliott and The Gospel Harmonettes of Jordan Baptist Church will be at the Mt. Airy Baptist Church on Sunday afternoon May 8 at three o'clock. This is a special program in honor of Mothers and we cordially invite you to be present.

CLASSIFIED ADS GET RESULTS

Lovely Gifts for Mother's Day

DRESSES
JUMPSUITS
COATS
BLOUSES
POCKETBOOKS
SWIM SUITS
SUN DRESSES
DUSTERS
SCARFS
SKIRTS
HATS
SUN GLASSES
CUT-OFF-JEANS

SHORTS
HOSE
PANTIES
SLIPS
GOWNS

SHOES
SANDALS
JEANS
KNIT SHIRTS
BRAS

OPEN EVERY FRIDAY NITE 'TIL 7 p.m.

FREE GIFT WRAPS OF GIFTS OVER $3.00

Marshall's Dept. Store

Appomattox, Virginia

Need A New Jeep?

Check Our Wide Selection Of 1977's Today!!!

CJ5 - Autumn Red - Levi Tan Trim - 9 x 15 White Letter A-T Tracker Tires 304 V-8 - 3 Speed Transmission - Renegade Package - Free Wheeling Hubs - Power Steering - Manual Disc Brakes - A/M Radio - H.D. Cooling - Body Side Step

CJ-5 - Autumn Red - Levi Tan Trim - 9 x 15 White Lettered Tracker Tires - 304 V-8 - 3 Speed Transmission - Free Wheeling Hubs - Rear Tac Lock Differential - Draw Bar - Power Steering - Power Disc Brakes - AM Radio - H.D. Cooling- Steering Damper - Heavy Duty Suspension - Front Stabilizer Bar

CJ7 - Tawny Orange - Levi Tan Trim - 9 x 15 White Lettered Tires - 304 V-8 - 3 Speed Transmission - Renegade Package - Free Wheeling Hubs - Rear Track Lock Differential - Draw Bar - Power Steering - Power Disc Brakes - AM Radio - H.D. Cooling - Steering Damper - Body Side Steps - Front Stabilizer Bar

CJ 5 - Loden Green - Levi Tan Trim - 304 V-8 - 3 Speed Transmission - Free Wheeling Hubs - Rear Track Lock Differential - Power Steering - Power Disc Brakes - AM Radio - H.D. Cooling - Steering Damper - Body Side Steps - Removeable Front and Rear Carpet

CJ5 - Midnight Blue - Blue Levi Trim - 232 six cyclinder - 3 Speed Transmission - Body Side Steps

WAGONEER - Loden Green W/Tan Cloth Bench Seats-Radial W.S.W. Tires - 360 4 BBL Convenience Group - Air Condition - Power Window Tailgate - Tinted Glass - Fuel Tank Shield Plate - Roof Rack - Cruise Control - AM/FM Stereo Radio - Sports Steering Wheel - Outside Passenger Mirrors - Deluxe Cargo Area Trim - Trailer Towing Package - Bumper Guards and Nerfing Strips - Front Stabilizer Bar

CJ-7 - Midnight Blue - Blue Levi Trim - White Hard Top - 9 x 15 White Tracker Tires - 304 - V-8 Free Wheel Hubs - Power Steering - Manual Disc Brakes - AM Radio - H.D. Cooling - Body Side Steps - Swing Away Space Tire Carrier - Removable Carpet

CHEROKEE - Autumn Red and White - Black Bench Seats - H78 x 15 M – S Tires - 258 Six Cylinder - 3 Speed Manual Transmission - AM Radio - Free Wheeling Hubs - Power Steering - Tinted Glass - Roof Rack - H.D. Cooling and Alternator - Decor Group

WAGONEER - Autumn Red W/Berry Cloth - Bucket Seats - Radial W.S.W. Tires - 360 V-8 4 BBL - Convenience Group - Air Conditioned - Power Window -Tailgate - Tinted Glass - Roof Rack - Tilt Steering Wheel - Cruise Control - AM/FM Stereo Radio - H.D. Battery - Rear Window Defogger - Floor Mats - Sports Steering Wheel - Outside Passenger Mirror Bumper Guards - Nerfing Strips - Front Stabilizer Bar

WAGONEER - Classic Black - Berry Vinyl Seats - H/8 x 15 - WSW Tires - 360 V-8 - 2 BBL - Convenience Group - Power Window - Tailgate - Tinted Glass - AM Radio

WAGONEER - Loden Green - Tan Cloth Bench Seat - H78 x 15 W.S. W Tires - 360 4 BBL V-8 - Convenience Group - Air Condition - Power Tailgate Window - Tinted Glass - Roof Rack - Tilt Steering Wheel - Cruise Control - AM/FM Stereo Radio - H.D. Battery - Floor Mats - Bumper Guards and Nerfing Strips - Front Stabilizer Bar

WAGONEER - Classic Black Berry Cloth Bucket Seats w/Center Armrest - 360 V-8 4 BBL Convenience Group - Air Conditioned - Power Tailgate Window- Tinted Glass - Fuel Tank Shield Plate - Roof Rack - Tilt Steering Wheel - Cruise Control - AM/FM Stereo Radio - H.D. Battery - Rear Window Defogger - Floor Mats - Sports Steering Wheel

WAGONEER - Pewter Gray Berry Bench Vinyl Seat - H78 x 15 BSW Tires - 360 V-8 - 2 BBL Convenience Group - Hydramatic W/Quadramatic Hi Range - Power Tailgate Window - Tinted Glass - Fuel Tank -Shield Plate - Roof Rack - AM Radio - Floor Mats

COME IN AND SEE
C. T. Moses, Jr., Jesse Gulll, Tom Pankey or Burnett Smith

Moses Motor Company

Moses St. - Rt. 460 Phone 352-5440 Appomattox, va.

Shown above, left to right, are Mrs. James A. Nolen, District Junior Chairman, Leadership Development; Mrs. John R. Booker, President of the Appomattox Junior Woman's Club; Mrs. Lewis A. Arthur of Lynchburg, District Junior Director; and Mrs. Sam Martin, District Junior Chairman, Home Life Department.

JWC Wins Awards At VFWC State Convention

The Appomattox Jr. Woman's Club received a Special Emphasis Award for Health and Performing Arts Divisions and a Second Place award for Creative Arts in the category of clubs with membership of 21-30 at the Jr. Awards Breakfast of the 70th Annual Convention of the Va. Federation of Women's Clubs which was held April 20-22nd at the Omni International Hotel in Norfolk.

Special Emphasis in the Health Division was given for the club's participation in the Bloodmobile program in our county. The Appomattox Jr.'s have sponsored the Bloodmobile for the past 11 years. Special Emphasis for Performing Arts was given for the club's work in securing bands for two days entertainment down at the depot and its promotion of all types of music Second place was awarded in Creative Arts for the club's outstanding projects in this area including the Arts & Crafts two-day exhibition down at the depot in which the club was in charge of arrangements. The Appomattox Jr.'s were also involved in numerous other projects in this department.

Representing the Appomattox club were Mrs. John R. Booker, President, Mrs. James A. Nolen, Leadership Development District Jr. Chairman; and Mrs. Sam Martin, Home Life District Jr. Chairman and delegate from the club.

Speakers for Thursday and Friday sessions included John Norton, executive director of the Va.'s Sheriff's Association; Mrs. Dexter O. Arnold, honorary president of the General Federation of Women's Clubs, Congressman Robert K. Dorman of California; and Dr. Richard V. Wellman, educational director of the Nat'l Conference of Commissioners on Uniform State Laws.

Mrs. John O. Gregory of Manassas, president of the VFWC conducted the general session, during which Mrs. Sam Lionberger, Jr. state junior director, announced that a total of approximately 3,530 members representing 124 junior clubs have donated $218,261.93 to local, state and national projects during the year.

Mrs. Gregory said that the overall VFWC now has a total of 21,604 members and 418 clubs, including juniors, which have donated $564,555 to local, state and national projects. She reminded the assembly that this did not even touch the innumerable man-hours spent in earning and administering this money and in giving additional volunteer hours.

GOOD VISION
Doesn't Cost . . . IT PAYS!
A.G. Jefferson
INCORPORATED
For complete eye care
Consult Your EYE PHYSICIAN
Then See Your GUILD OPTICIAN
ALLIED ARTS BUILDING
2010 TATE SPRINGS RD
LYNCHBURG, VA
GUILD OPTICIANS
Registered Opticians

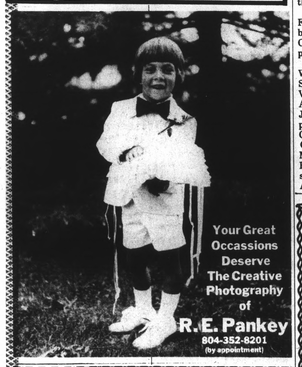

Your Great Occassions Deserve The Creative Photography of
R. E. Pankey
804-352-8201
(by appointment)

Mr. and Mrs. Bobby Shupe
invite friends and relatives
to a reception on
May 15, 1977
2 p.m. to 5 p.m.
Woodman of the World Building
honoring
Mr. and Mrs. James Cordell
on their 25th Wedding Anniversary

United Daughters Of Confederacy Meets

The Appomattox Chapter of the United Daughters of the Confederacy met on Thursday, April 21st at 7:30 p.m. at Farmers Natinal Bank, Triangle Plaza Branch.

There were 18 members in attendance.

Mrs. Harriett Cunningham president, presided, leading the group in pledges to the United States Flag and salutes to the Virginia Flag and the Confederate Flag. She also read the ritual. Prayer by Mrs. Kitty Godsey.

Mrs. Cunningham announced that the Third District Conference to be held at Chase City, Virginia on May 21st at Centenary United Methodist Church. Registration and Coffee hour 9:15 to 10:00 a.m. Registration Fee - $1.00. Call to order 10:00 a.m. Lunch by reservation only - $3.50. Registration fee may be included in luncheon check - total $4.50. The deadline is May 16, 1977. Send check to Miss Bertie Yeates, Rt. 2, Box 180, Victoria, Va. 23974.

Plans for Memorial Day were announced. The Fork Union Band will be present to perform.

Mrs. Marshall Martin was welcomed into the chapter and presented the United Daughters of Confederacy certificate when members joined hands singing, "Blest Be The Tie."

Members attended a tea held on April 23rd in the home of Mr. and Mrs. Webster Babcock in honor of Lady Bird Johnson, Linda Byrd Robb, and Mrs. Earl Hizmer.

Mrs. Lucille Ferrell, Historian, presented a program on the "Stonewall Brigade."

The May meeting will meet on May 19th at 7:30 P.M. at Farmers National Bank, Triangle Plaza Branch.

Mrs. Tilden Lee
U.D.C. Publicity Chairman

Coe Luncheon

The home' students in the Cooperative Office Education program in the Business Education Dept. at Appomattox County High School honored their employers with a luncheon on Tues., April 19. Debbie Moore, president of the FBLA chapter, presided over the luncheon.

Mr. DeWitt Evans, of the Farmers Bank, made a few brief remarks about the Cooperative Office Education program.

Guests included Mr. Lloyd Walton, Superintendent of Schools; Mr. Richard Carter, Vocational Director; Mr. Don Armentrout, Principal; Mr. John McLean, Assistant principal; Mrs. Harriett James of the Guidance Dept.; Mrs. Etta O'Brien, J. E. Sears & Co., Inc.; Mr. DeWitt Evans, Farmers Bank; Mr. Jim Dorety, Armstrong Corp.; Mrs. Deborah Ayers, Coleman & Sons, Inc.; Mrs. Dorothy Coleman, Lawson Ford; Mrs. Frances Guill, Appomattox Court House. Mrs. Beamer presented a certificate to Coleman & Sons, Inc. for their first year of cooperation in training a student on the job.

Celia Beamer, COE coordinator, was given a corsage by Debbie Moore and the COE students for her part in helping the students.

The Occupational Foods Dept. served the luncheon under the supervision of their instructor, Mrs. Elliott.

MOTHER'S DAY
Hanging Baskets
Geraniums
Pink Dogwoods
Roses Ferns
Indoor Plants
Vegetable Plants
Superior Trees Nursery
Phone 352-7624
Highway 26 - Appomattox, Va.

Society News

Mary Anne Wheeler is visiting relatives and friends in Hopewell and Richmond this week.

* * *

Eddie Wooldridge, who has been a patient in McGuire Veterans Hospital for several months, returned home last week.

* * *

Mr. and Mrs. Warren Dunnevant and daughter, Jennifer, and friend, Lisa McDearmon, of Lynchburg, spent Sunday with Mr. and Mrs. Lloyd Vaughan.

* * *

Those visiting Tim Woodson at the Medical College of Virginia in Richmond were: Mr. and Mrs. Herbert Jamerson, Mr. and Mrs. Dennis Jamerson, Mr. and Mrs. Richard Woodson, Mr. and Mrs. Herman Ragland, Mrs. Jan Matthews, Mr. and Mrs. Chuck May, Mrs. Rachel Mitchell, Mrs. Jean Nash, Mr. and Mrs. Ottoway Guill, Mr. and Mrs. Ralph Ballowe, T. and Catherine, Mr. and Mrs. Don Almond, Donnie and Scottie, and Miss Connie Woodson (Tim's sister).

* * *

FBLA CONFERENCE HELD IN RICHMOND

There were 1,500 members and advisers present at the 27th Annual State Leadership Conference of the Future Business Leaders of America, April 22-24, at the John Marshall Hotel.

The 11,971 Virginia FBLA members raised $101,000.79 for March of Dimes.

The keynote address at the first general session was - Will **We Let The Free Enterprise System Survive?** The speaker was Richard S. Schweiker, United States Senator from Pennylvania.

At the awards assembly Saturday night, the Appomattox Chapter received a certificate adjuding them an HONOR CHAPTER. The chapter also received a March of Dimes Certificate of Appreciation for their outstanding service in helping the National Foundation - March of Dimes achieve its goals. In the competitive events the Chapter's Exhibit placed third; a plaque was presented to the chapter.

The persons attending the conference were: Rita Reynolds, Sharon Roach, Frances McFaden, Garlene Gaines, Rita Ferguson, Debbie Roach, Jane Covington, Judy Ayers, Sue Lawson, Mrs. Celia Beamer, Mrs. Joan Holt, and Mrs. Mary Jane Alvis.

YOUNG HOMEMAKERS HELD MARCH MEETING

The Appomattox Young Homemakers met on March 21st at the Appomattox Middle School at 7:30 p.m.

The meeting was called to order by Joan Holt, President. Minutes of the last meeting were read and approved and the treasurer's report was given. Carla Torrence gave a report on the arrangement for Appomattox Elementary School and also a newspaper article report. Our "Sewing Bank" was discussed and we decided to begin to collect sewing notions for our bank.

Joan Holt introduced our speaker for the evening. Kay Bondurant presented a program on macreme flower pot hangers. As she demonstrated we all made a hanger as she went along. Everyone enjoyed the meeting.

We had many guests and new members and we want to invite you to attend our next meeting. Look in the paper for more information on a later date.

Carla V. Torrence, reporter

WRECK ISLAND CLUB HELD APRIL MEETING

Mrs. Marie Carson was hostess to the Wreck Island Extension Homemakers Club when it met in her home on April 10 at 1:30 p.m. There were 11 members in attendance.

Devotions were led by Mrs. Marie Carson with scripture reading. Psalms:22. The Lord's Prayer was repeated in unison.

The secretary read the minutes of the last meeting and the treasurer gave her reports.

Mrs. Dixie Staten, presidenf, presided at the business meeting.

Two members are taking part in the "Trunk Workshop". The next workshop will be held on May 6 - 9 at 4 p.m. at the Extension Office.

Mrs. Shirley Walton presented a program on "Care of Furniture."

Members repeated the Homemakers Creed afterwhich a social hour was held when the hostess served delicious refreshments.

The May meeting will be held in the home of Mrs. Ruth Carson on May 18 at 1:30 p.m.

"Selections of Floor Coverings for the Home" is the topic of the demonstration to be given.

Mrs. Tilden Lee, Secretary

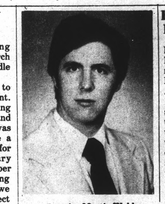

Douglas Martin Webb

Elected To Phi Beta Kappa

Mr. Douglas Martin Webb has been elected to the Eta of Virginia Chapter of Phi Beta Kappa at Hampden-Sydney College, Hampden-Sydney, Virginia.

Phi Beta Kappa, the oldest Greek-letter college fraternity, recognizes high scholarship in college and university men and women. This fraternity was founded December 5, 1776 at the College of William and Mary.

Mr. Webb, a senior at Hampden-Sydney College, is the son of Mr. and Mrs. Martin L. Webb of Appomattox.

Elected National Director

FARMVILLE, April 28 - Mrs. Carlton Rayfield Stiff, of Pamplin, has been elected a national director of the Longwood College Alumni Association.

As a director, Mrs. Stiff will serve on the executive board of the Longwood Alumni Association, the Alumni Council, and the committee on chapter organization. She and the other seven directors will assist with the activities of the various alumni chapters and with the organization of new chapters.

Mrs. Stiff is assistant principal for instruction at Prince Edward County High School. She holds the B.S. degree from Hampton Institute, the master's degree from Longwood, and is engaged in additional study at the University of Virignia.

She is a member of the national, state, and local Education Association, the Social Studies Regional Steering Committee, and is affiliated with the Consultative Resource Center of the University of Virginia. She is an active member of White Oak Grove Baptist Church of Phenix, and of Alpha Kappa Alpha Sorority.

JUNIOR WOMANS CLUB TO SPONSOR SPRING DANCE

The Appomattox Junior Woman's Club will again sponsor a spring dance on Friday, May 13, 1977. The theme of this year's dance will be "Lucky 13". The dance will be held at the Avalon Club from 9 p.m. until 1 a.m. Music will be by Samurai. Invitations have been issued and should be presented at the door.

In order to help support the Appomattox County Special Olymphics chances will be sold on a country ham. The ham has been donated by Dinner Bell Meat Products.

WE RENT FORMALS FOR ALL OCCASIONS

Special Attention and Group Prices For Weddings
Phone 845-3751
ALPER'S MEN'S SHOP
907 Main Street
Lynchburg, Va

OLD FASHIONED
BUFFET
This Week Featuring Steamship Round Of Beef
3 to 9 P.M. Friday & Saturday
ALL YOU CAN EAT $4.95
SPECIAL FRIDAY, SATURDAY & SUNDAY
FLOUNDER Stuffed with Crab Meat . . . $4.95
ENGLISH CUT PRIME RIB . . . $4.95
. . . with Fresh and Vegetable Bowl
Sunday Family Buffet $3.95
Holiday Inns
VOYAGER RESTAURANTS
NORTH 846-6506 and SOUTH 845-1440
Lynchburg, Va.

SOMETHING SPECIAL IN PHOTOGRAPHY
FOX VAUGHAN PHOTOGRAPHY
P. O. BOX 997
APPOMATTOX, VA. 24522
PHONE 352-7[illegible] AFTER 6 P.M. [illegible]

GOODYEAR
1976 Indianapolis Winner Johnny Rutherford says:
'Be A Winner... Go Goodyear'

RADIAL SALE
Save $14.90 to $29.20
Double Belted Polyglas

Size	Reg. Price	Sale Price	You SAVE
AR78-13	56.69	38.84	$17.85
BR78-13	60.60	$39.00	$21.60
DR78-14	63.17	$48.27	$14.90
ER78-14	64.31	$48.41	$15.90
FR78-14	69.29	$48.54	$20.75
GR78-14	72.19	$53.69	$18.50
GR78-15	74.09	$53.79	$20.30
HR78-15	82.66	$59.96	$22.70
JR78-15	$85.68	$60.13	$25.55
LR78-15	89.48	$60.28	$29.20

'POLYGLAS' RADIAL WHITEWALLS
Two full-width belts of fiberglass cord, strength you can depend on.
Sale Ends Saturday
RAIN CHECK — If we sell out of your size we will issue you a rain check, assuring future delivery at the advertised price.
See The Guys In The Winners Caps
GOODYEAR
Quality Recappers
Appomattox Truck & Tractor
Route 460 - East Confederate Blvd. Appomattox, Va.